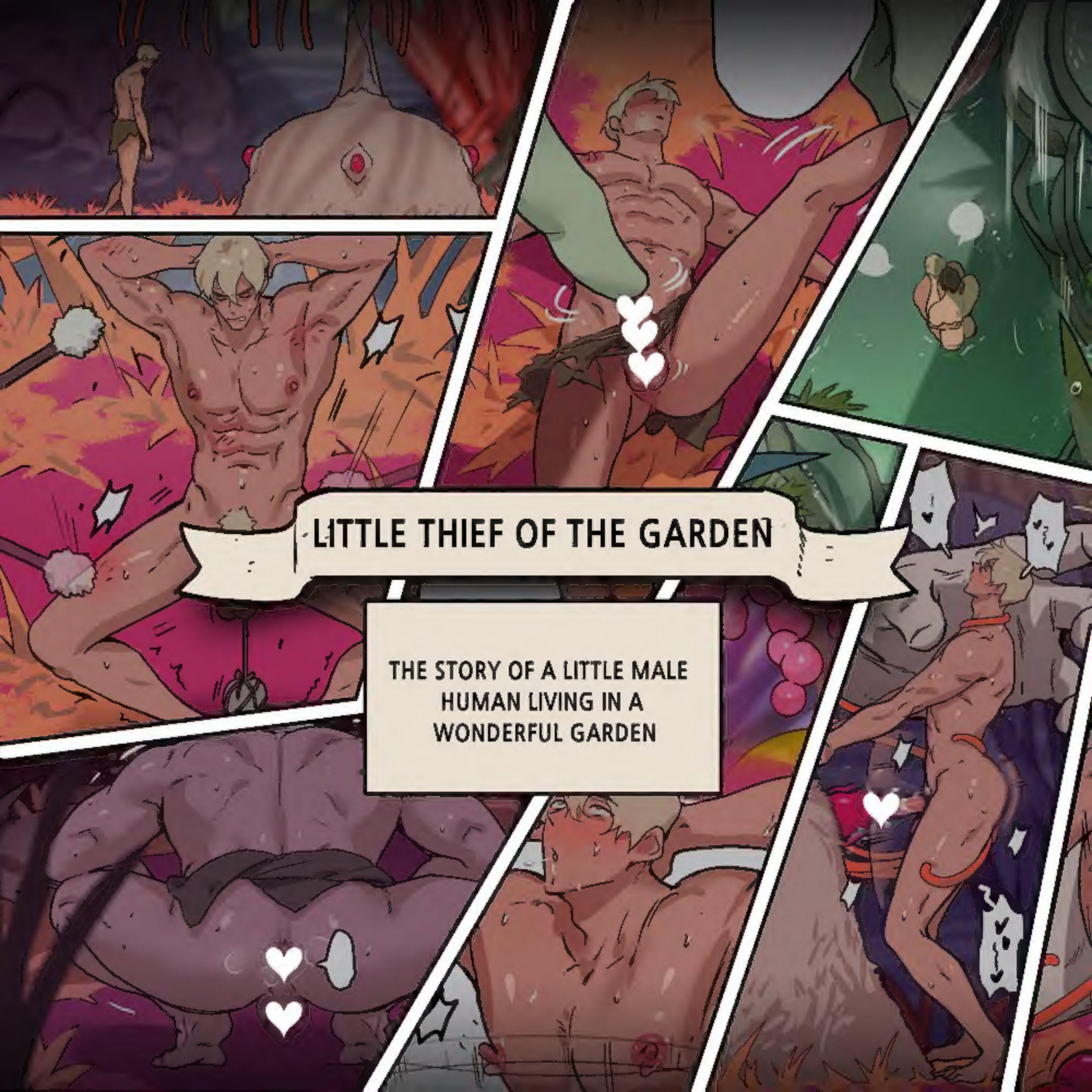
LITTLE THIEF OF THE GARDEN
THE STORY OF A LITTLE MALE HUMAN LIVING IN A WONDERFUL GARDEN

THIS WONDERFUL GARDEN IS THE PRIDE OF THIS MAN THE FLOWERS IN THIS GARDEN ARE VIVID AND FRAGRANT, AND THE FRUITS ARE JUICY AND SWEET

HE WAS SUCH A SKILLFUL FARMER THAT THROUGHOUT THE PAST TEN SEASONS, NOT A SINGLE SEASON WAS NOT FULL OF FRUITS AND FLOWERS

NO, HE RUINED THE FRUITS AGAIN!

JUST EAT ONE IF YOU'RE GONNA EAT IT, NOT RUIN THEM ALL!

BUT EVEN THIS SKILLFUL FARMER ALSO HAD A PROBLEM, AND THAT WAS THE LITTLE WILD HUMANS LIVING IN HIS GARDEN

A YEAR AGO,
A PAIR OF WILD HUMANS
INHABITED HIS GARDEN
AND STARTED
DAMAGING HIS
PRECIOUS CROPS

THE CROPS GROWN
BY THIS MAN ARE
EXTREMELY SOFT
AND SWEET, SO
WILD HUMANS
HAD A HUGE
PREFERENCE FOR
THEM

PLAP
PLAP
PLAP
PINCH

THESE TWO HUMANS
LIVED COMFORTABLY
AND HAPPILY WHILE
MAKING LOVE IN THIS
PARADISE FULL OF
FRESH FOOD

ONE NIGHT WHEN THE MALE HUMAN WENT OUT HUNTING AS THE USUAL, HE REALIZED THAT SOMETHING WAS WRONG WITH HIS STOMACH

GROWL

?

!

HE HAD AN UPSET STOMACH

AT THE SAME TIME, THE MAN LEFT HIS HOUSE WITH DETERMINATION

I'M FOR SURE GETTING THAT BASTARD TODAY…

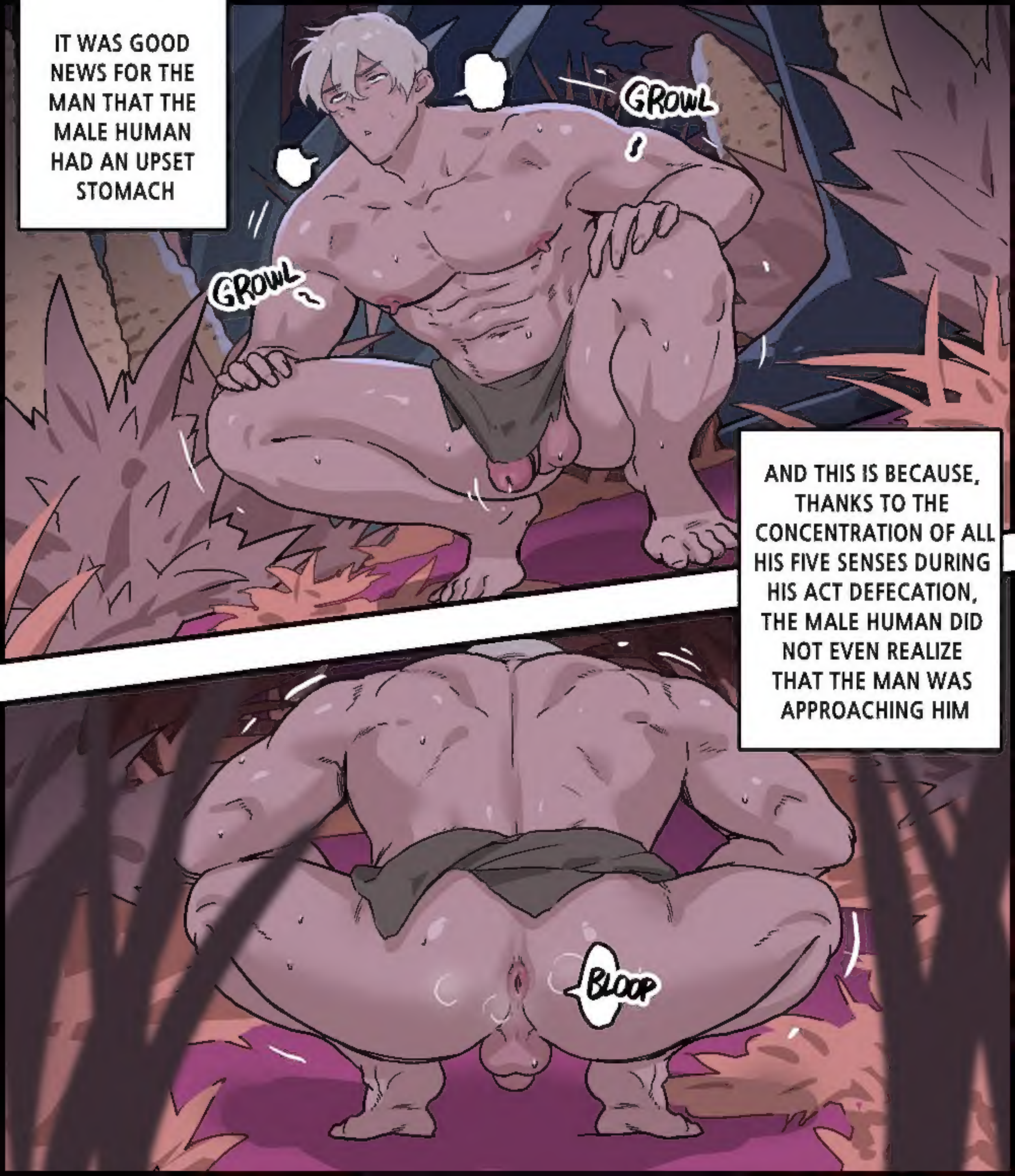
IT WAS GOOD NEWS FOR THE MAN THAT THE MALE HUMAN HAD AN UPSET STOMACH
GROWL
GROWL
AND THIS IS BECAUSE, THANKS TO THE CONCENTRATION OF ALL HIS FIVE SENSES DURING HIS ACT DEFECATION, THE MALE HUMAN DID NOT EVEN REALIZE THAT THE MAN WAS APPROACHING HIM
BLOOP

SNATCH

!?

FLUSH

I GOT YOU!!!

YOU LITTLE SNEAKY BASTARD…

DO YOU EVEN KNOW HOW MANY CROPS YOU HAVE RUINED DURING THE PAST YEAR?

SHAKE

SHAKE

KEKEKE, YOU DON'T EVEN KNOW WHAT'S TO COME

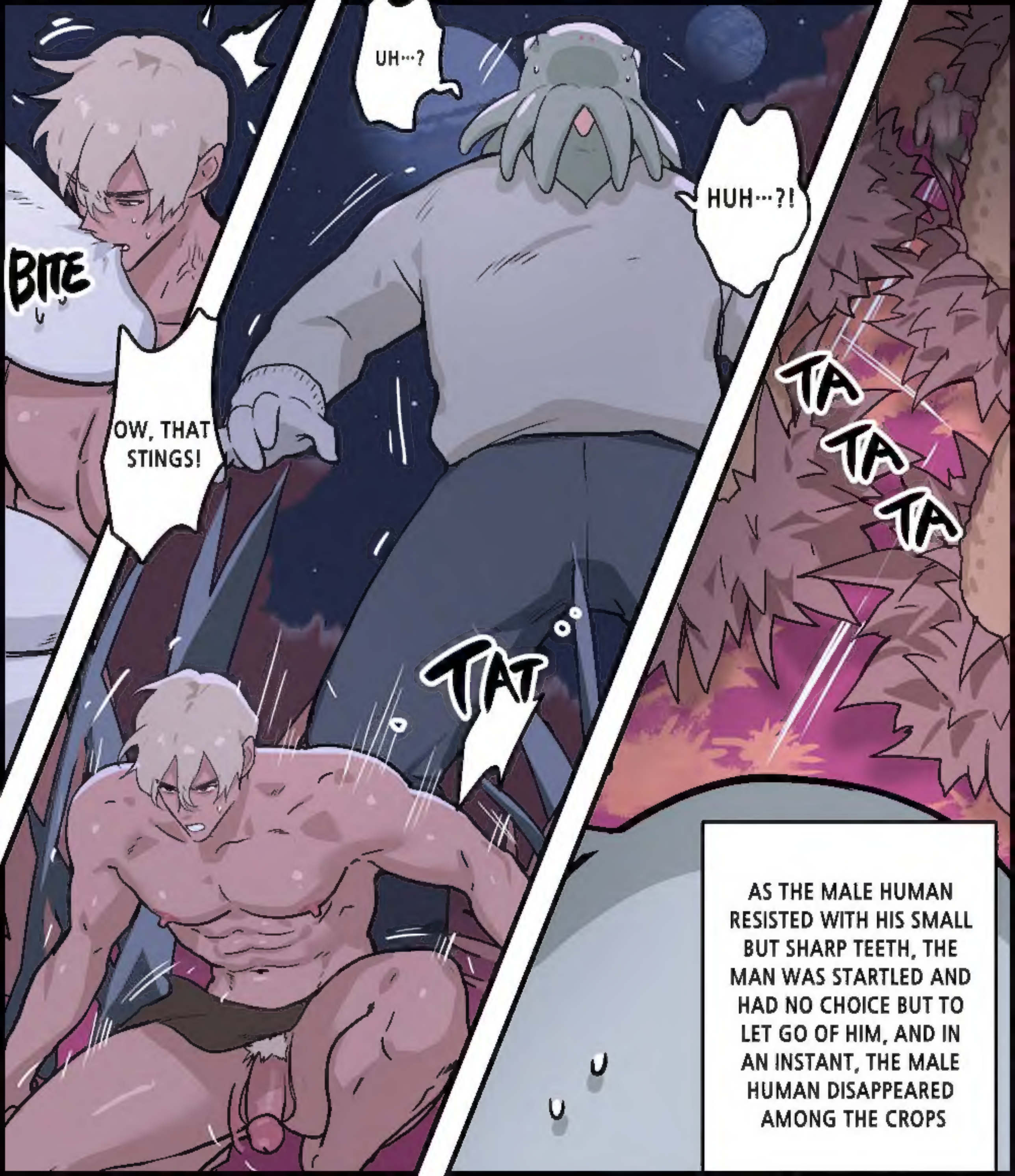
UH…?
HUH…?!
BITE
OW, THAT STINGS!
TAT
TA TA TA
AS THE MALE HUMAN RESISTED WITH HIS SMALL BUT SHARP TEETH, THE MAN WAS STARTLED AND HAD NO CHOICE BUT TO LET GO OF HIM, AND IN AN INSTANT, THE MALE HUMAN DISAPPEARED AMONG THE CROPS

AND…

ARGHHH! THIS BASTARD REALLY HAD TO POO WHERE I COULD SEE IT!

THE MAN WAS ENRAGED BY THE MALE HUMAN'S PROVOCATION AND ENDED UP SPENDING QUITE A LOT OF MONEY TO PURCHASE A HUMAN TRAP

LET'S SPREAD IT OUT EVENLY

THE MALE HUMAN HAVE BEEN PAYING MORE ATTENTION RECENTLY AS HE ALMOST GOT CAUGHT

!

HOWEVER, WHEN HE SAW THIS FRUIT THAT HE HAD NEVER SEEN BEFORE EMITTING A SWEET FRAGRANCE LIKE NO OTHER, HIS ALERTNESS MELTED AWAY

CAREFUL

BLOP

BLOP

AND THE MALE HUMAN ACTED UPON HIS INSTINCTS

SHOVE

TH—WARP

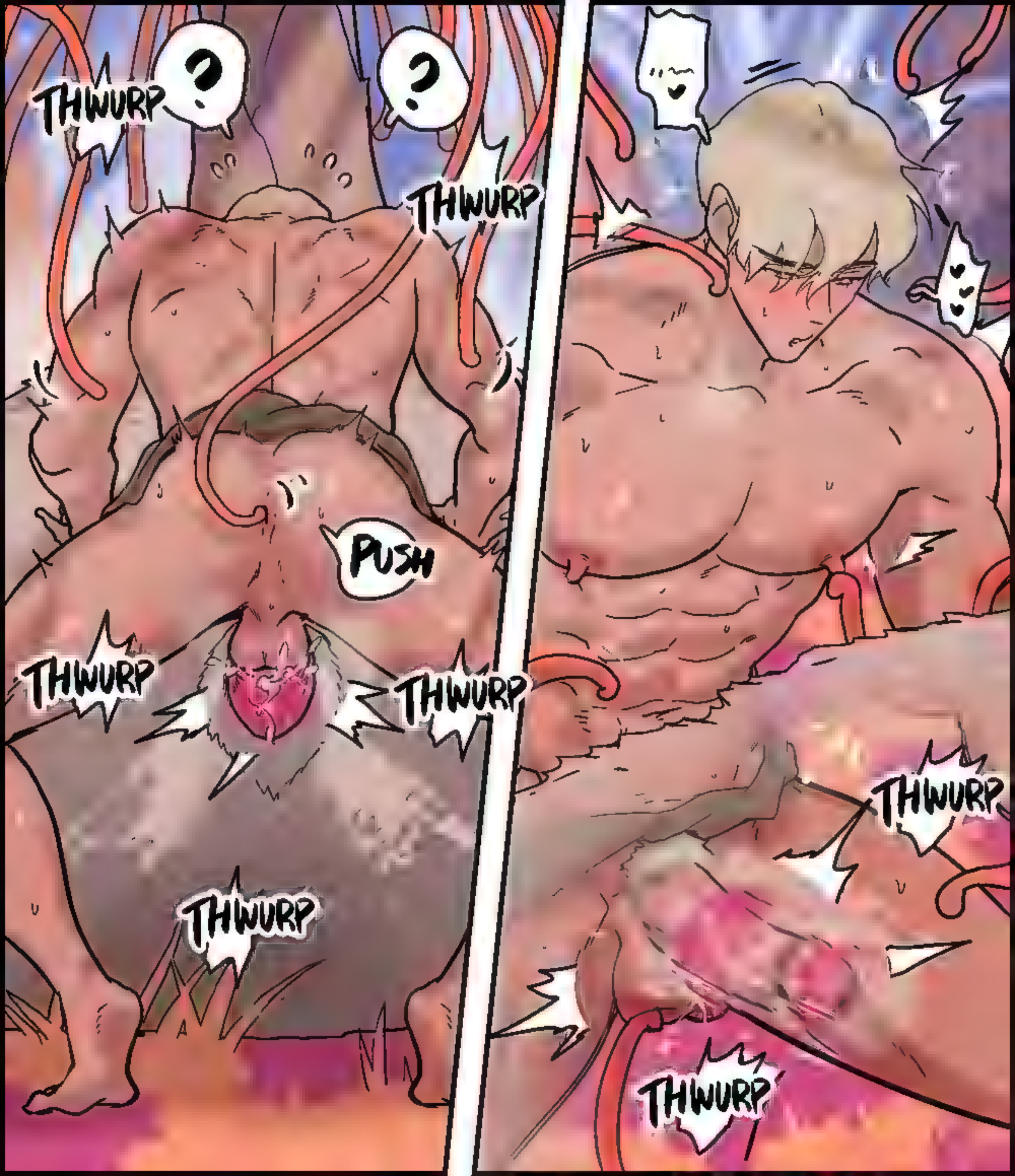
THWURP
?
?
THWURP
PUSH
THWURP
THWURP
THWURP
THWURP
THWURP

TWITCH
TWITCH
PUSH
SNATCH
I GOT YOU!!!
SQUIRT
SQUIRT
AFTER A YEAR OF GOING BACK AND FORTH, THE MAN WAS FINALLY ABLE TO CATCH THE MALE HUMAN

THE MALE HUMAN WAS ORDERED TO WORK IN THE GARDEN AS HIS PUNISHMENT

SWOOP

SWOOP

AT LEAST WORK FOR THOSE CROPS' WORTH!

THE LITTLE HUMAN DID LITTLE TO HELP THE GARDEN, BUT AT LEAST HIS SUFFERING MADE THE MAN FEEL SATISFIED

ALTHOUGH THE MALE HUMAN COULDN'T REALLY REFLECT ON HIMSELF AS HIS LITTLE HEAD MADE IT DIFFICULT TO UNDERSTAND THE CAUSE AND EFFECT OF HIS ACTIONS

THE MALE HUMAN JUST HATED THE CHANGES IN HIS LIFE AS THEY WERE UNFAMILIAR

IF THE JOB WAS NOT DONE PROPERLY, THE MAN MADE SURE TO PUNISH THE MALE HUMAN JUST A LITTLE BIT

TAP

TAP

YOU BETTER REFLECT ON YOURSELF PROPERLY!

BOUNCE

TO TAKE A NAP AGAIN, YOU UNGRATEFUL BASTARD…!

TWITCH

TWITCH

HOWEVER, IT WAS NOT ENOUGH TO CHANGE THE NATURE OF THE MALE HUMAN WHO BIOLOGICALLY LACKED CONCENTRATION IN THE FIRST PLACE

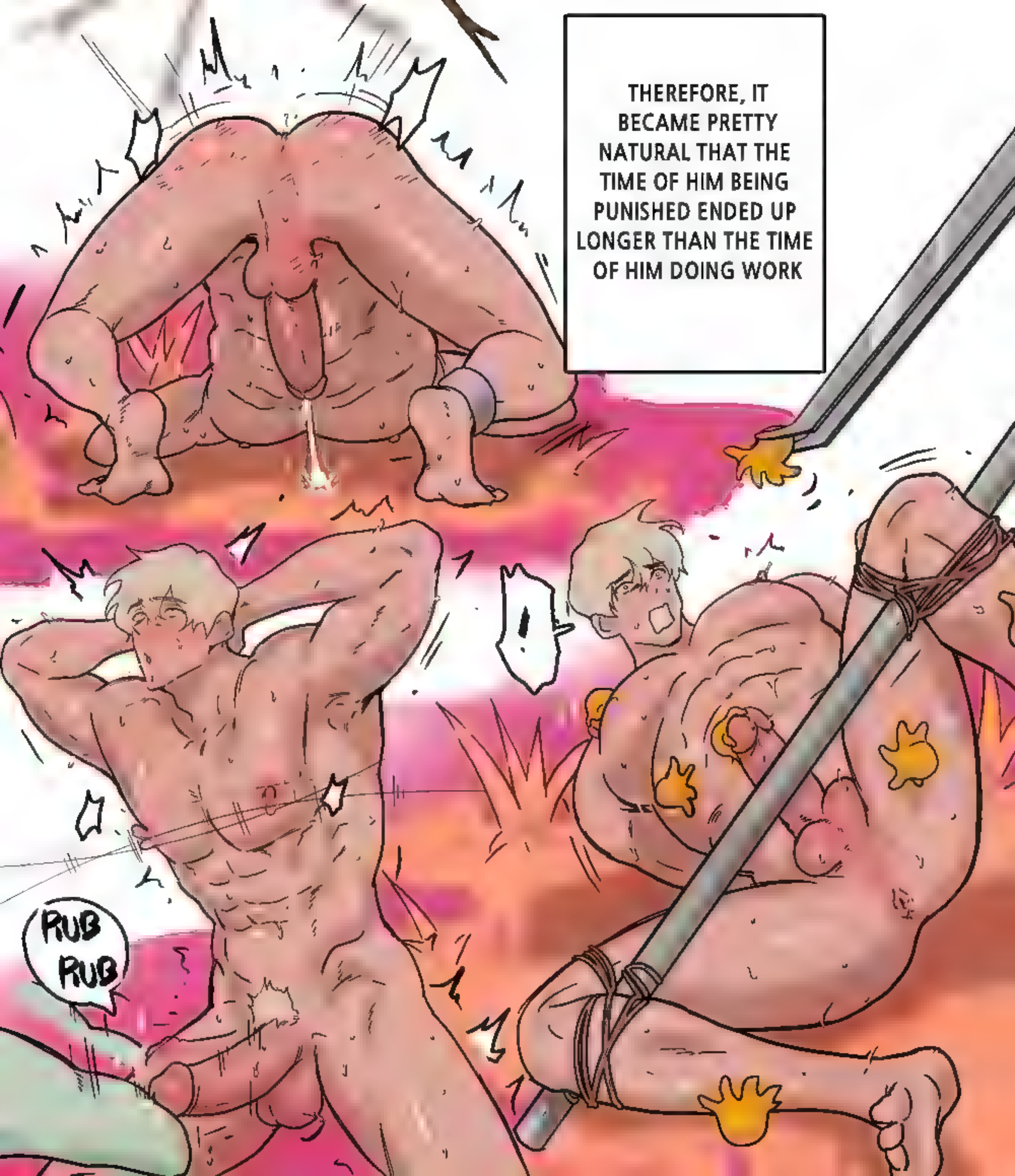
THEREFORE, IT BECAME PRETTY NATURAL THAT THE TIME OF HIM BEING PUNISHED ENDED UP LONGER THAN THE TIME OF HIM DOING WORK
!
RUB RUB

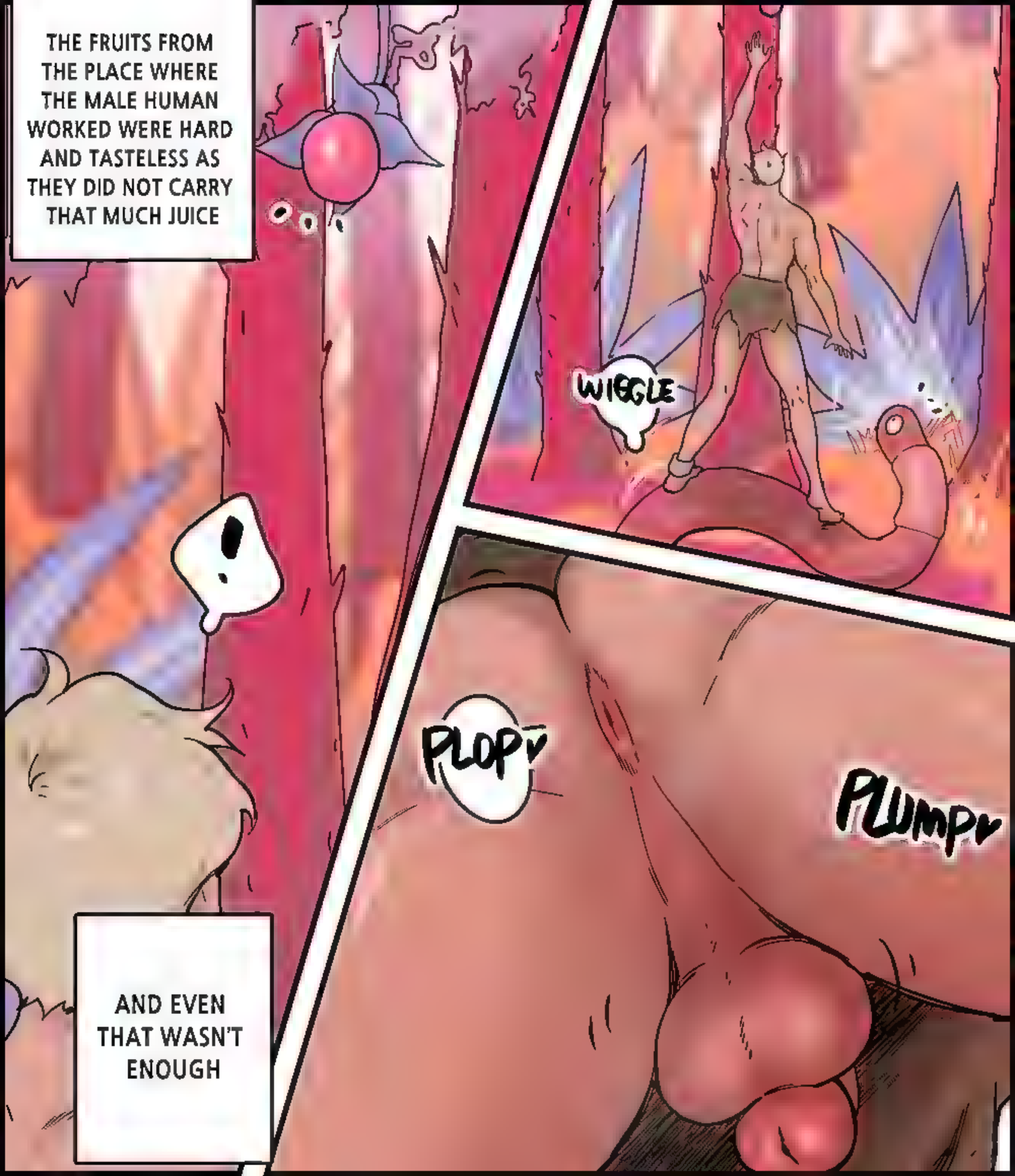
THE FRUITS FROM THE PLACE WHERE THE MALE HUMAN WORKED WERE HARD AND TASTELESS AS THEY DID NOT CARRY THAT MUCH JUICE
WIGGLE
PLOP
PLUMPY
AND EVEN THAT WASN'T ENOUGH

BITE

AND EVEN THAT WAS OFTEN TAKEN AWAY BY A LOT OF COMPETITORS

SHAKE

SHAKE

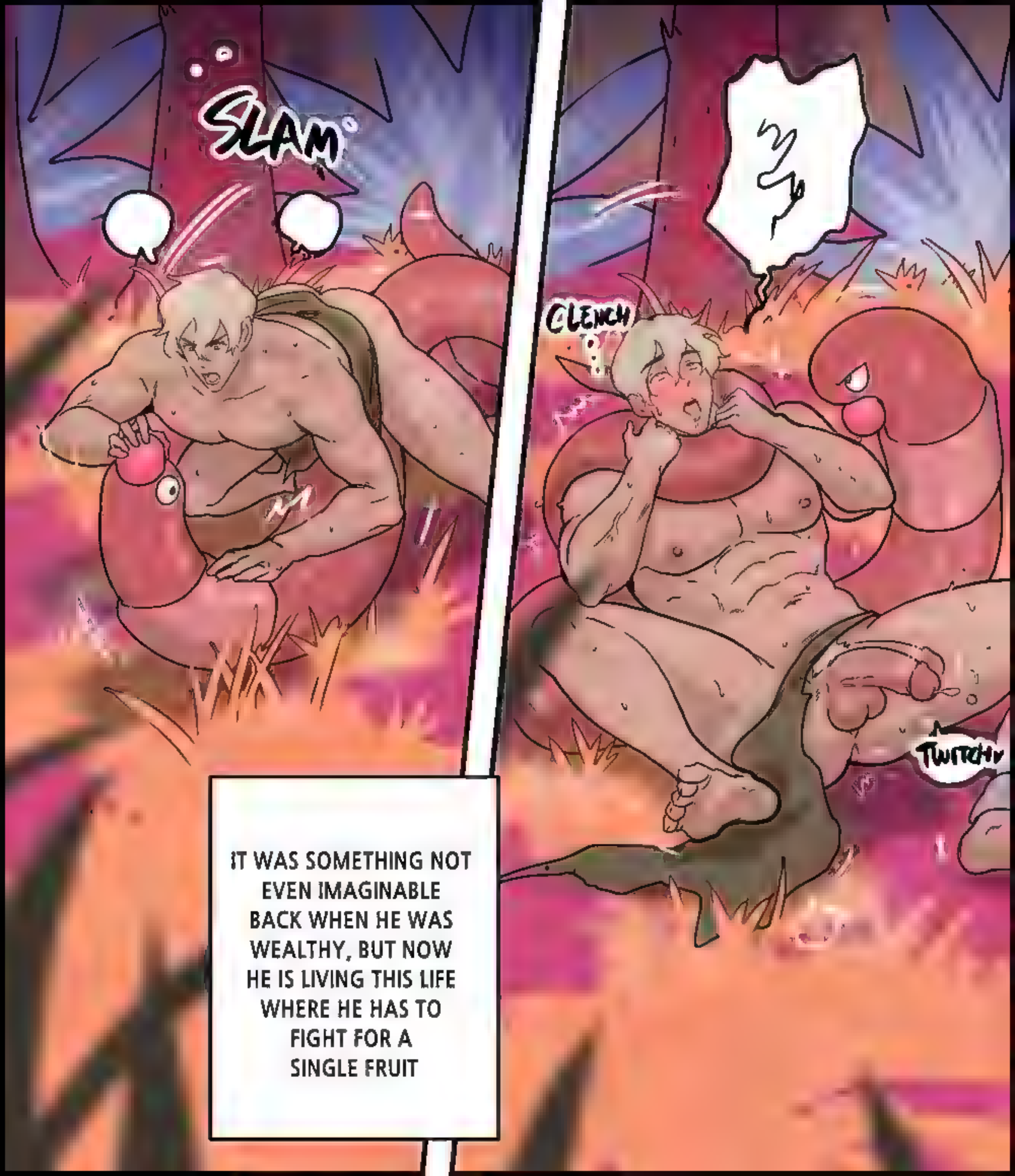
SLAM
CLENCH
TWITCH
IT WAS SOMETHING NOT EVEN IMAGINABLE BACK WHEN HE WAS WEALTHY, BUT NOW HE IS LIVING THIS LIFE WHERE HE HAS TO FIGHT FOR A SINGLE FRUIT

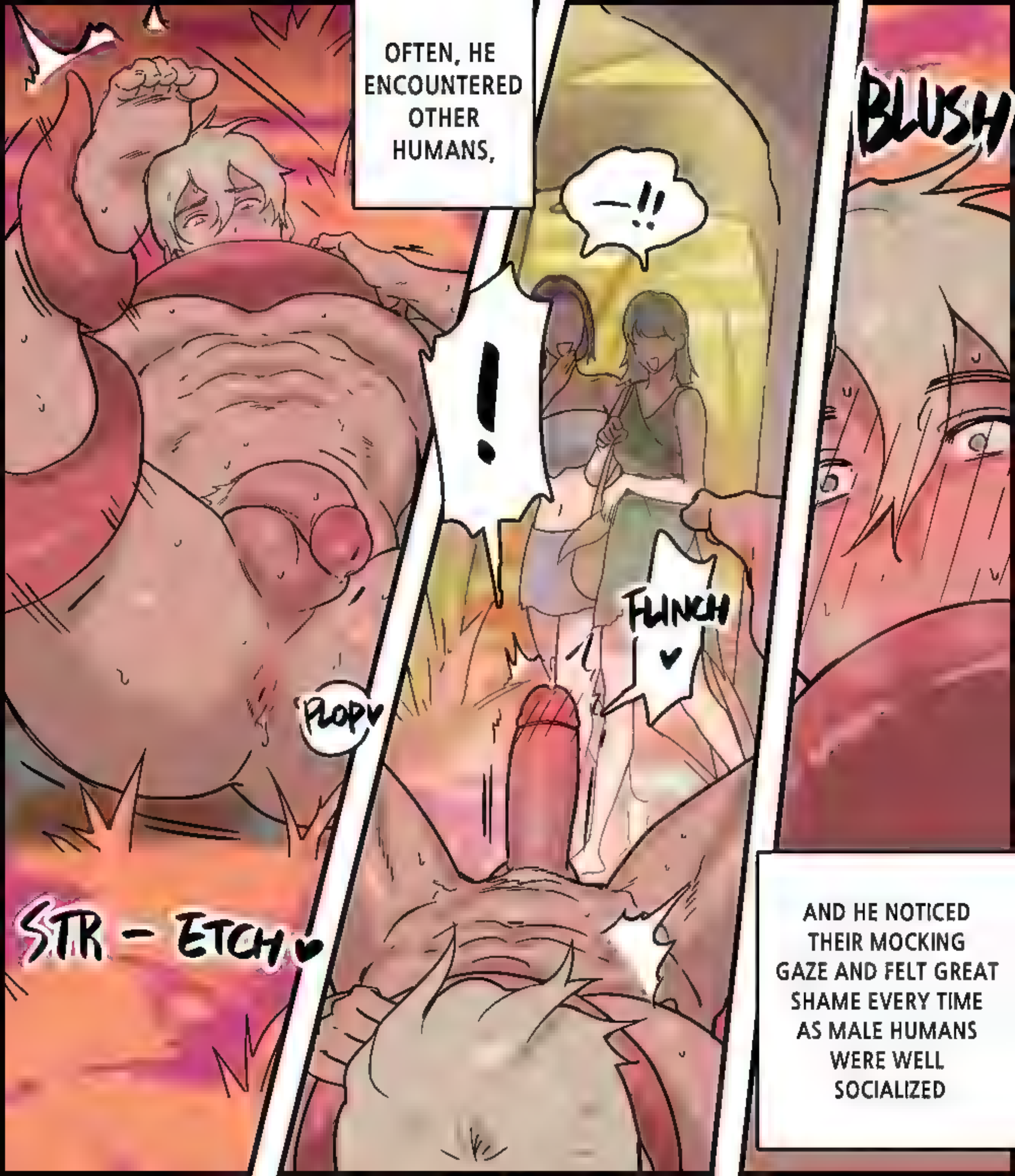
OFTEN, HE ENCOUNTERED OTHER HUMANS,
—!!
!
BLUSH
FLINCH
PLOP
STR – ETCH
AND HE NOTICED THEIR MOCKING GAZE AND FELT GREAT SHAME EVERY TIME AS MALE HUMANS WERE WELL SOCIALIZED

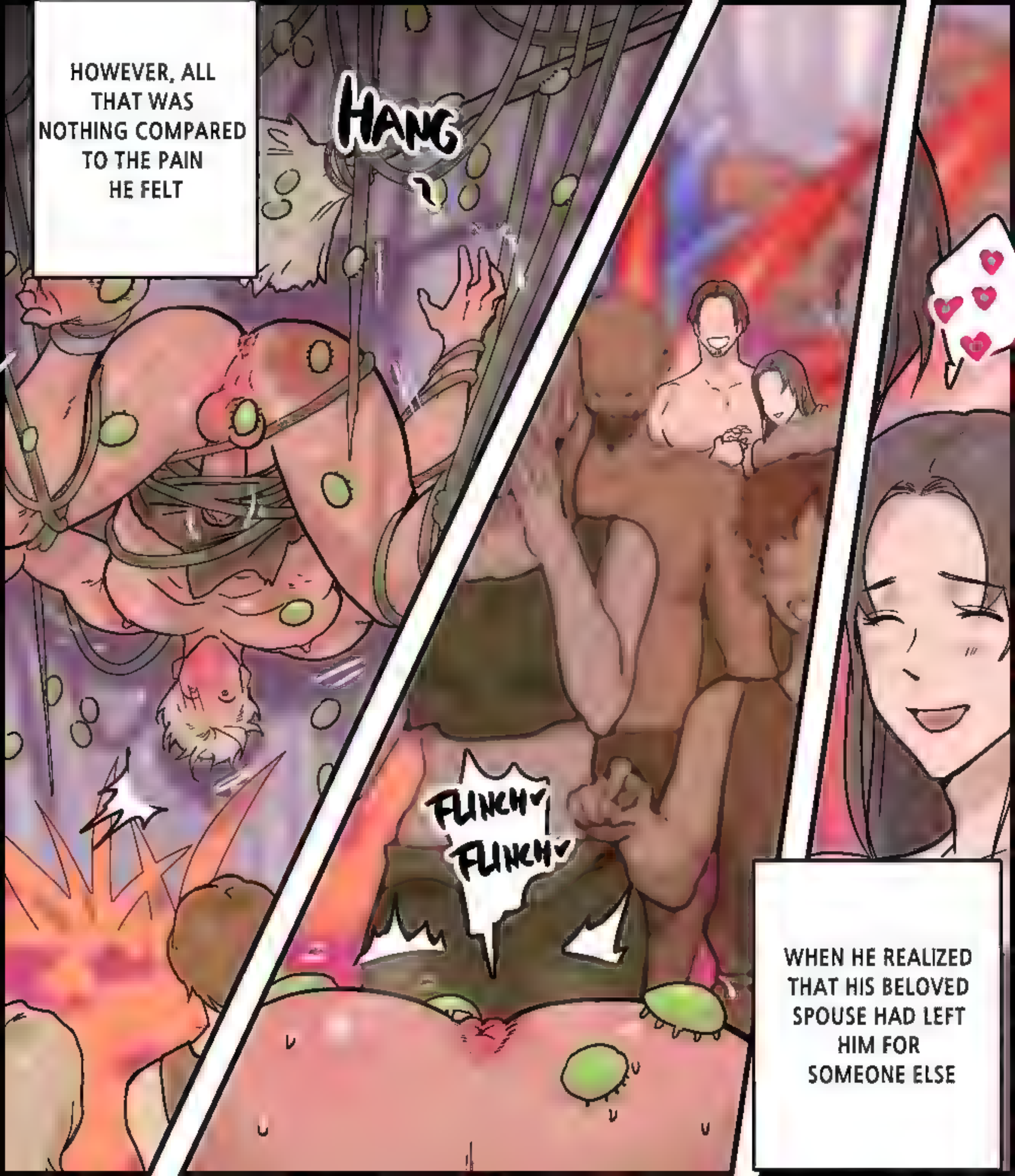
HOWEVER, ALL THAT WAS NOTHING COMPARED TO THE PAIN HE FELT
HANG
FLINCH
FLINCH
WHEN HE REALIZED THAT HIS BELOVED SPOUSE HAD LEFT HIM FOR SOMEONE ELSE

THE MALE HUMAN'S HEALTH DETERIORATED QUICKLY AS WEEKS PASSED

UM…

UH…

BECAUSE HUMANS ARE SO SMALL, THE ENVIRONMENT GOT TO HIM QUICKLY AND SEVERELY

H, HEY, WAKE UP…

HUFF

HUFF

TAP

WAS I TOO ROUGH ON HIM…?

THE MAN FELT GUILTY AND REGRETFUL AS HE SAW THE MALE HUMAN SLOWLY DIE OUT

HE NORMALLY WOKE UP IF I TOUCHED HERE EVEN WHEN HE WAS SLEEPING
FIDDLE
SLURP SLURP
MAYBE IT'S NOT ENOUGH ANYMORE…?
OH, HE WOKE UP…!

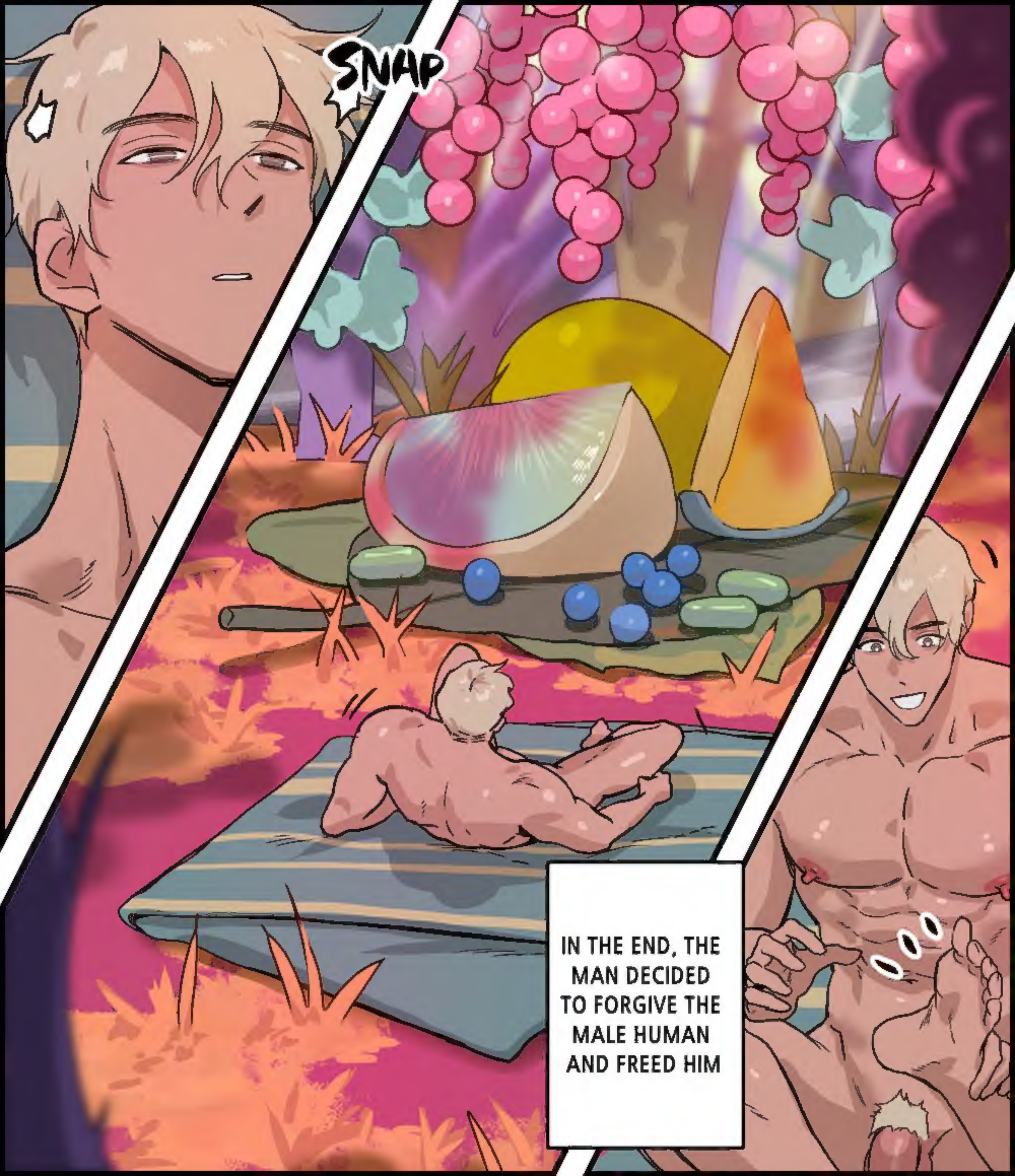
SNAP
IN THE END, THE MAN DECIDED TO FORGIVE THE MALE HUMAN AND FREED HIM

ONE DAY, THE MAN WAS ABLE TO SEE THE MALE HUMAN AGAIN

AND FORTUNATELY, HE SEEMED TO HAVE FOUND A NEW COMPANION AND HAVE BEEN LIVING HAPPILY EVER AFTER

END

FIRST TIME WITH HIS NEW LOVER
HE HAS NO EXPERIENCE WITH THE SAME SEX
RUB RUB
PUSH
!
THUMP
PINCH
HIS FIRST EXPERIENCE WITH THE NEW LOVER WAS SOMEWHAT SHOCKING TO THE MALE HUMAN, BUT HE SOON LEARNED TO FIND THE PLEASURE IN IT